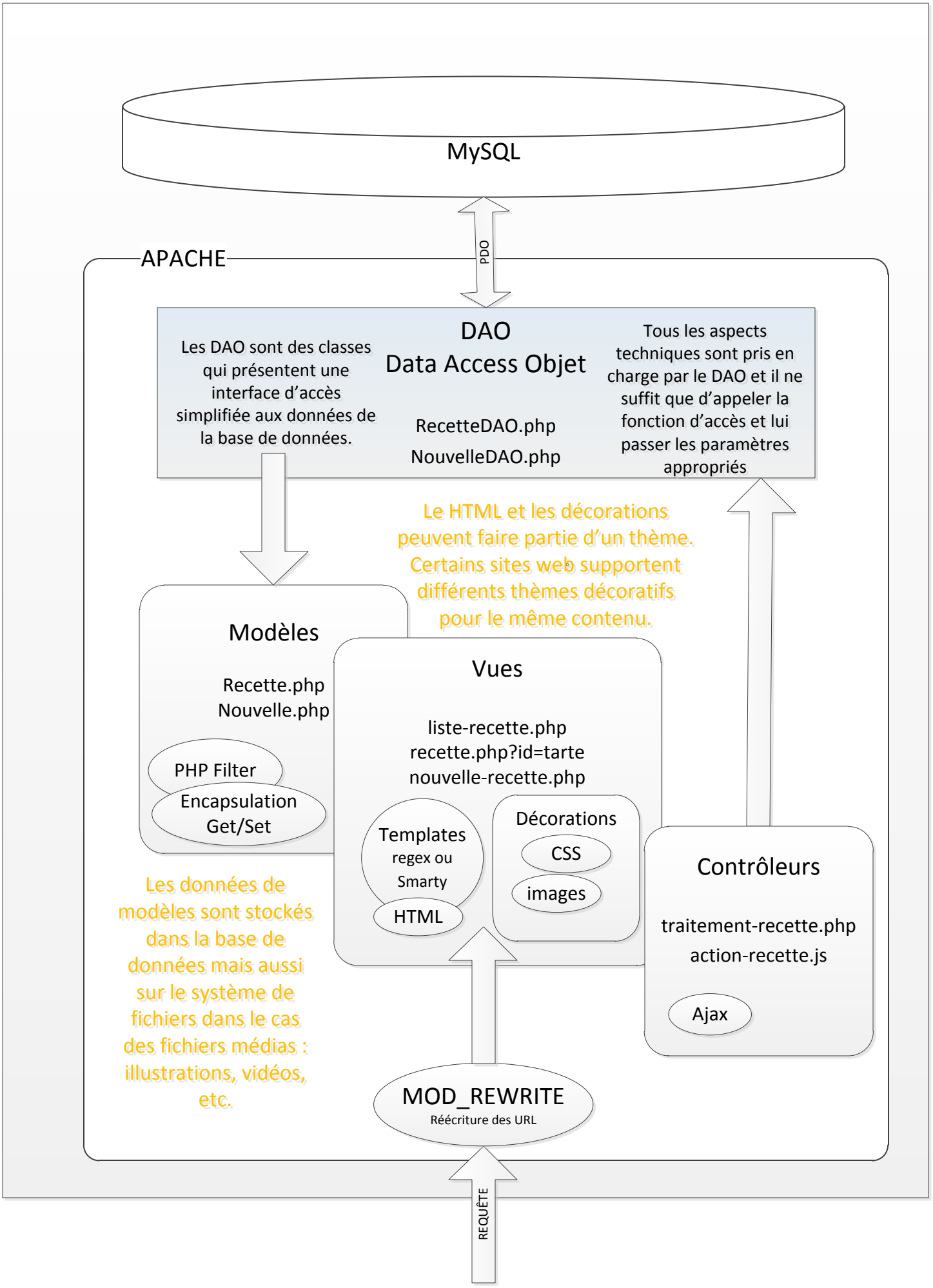Organisation du code dans un projet web php/mysql MVC